

SITE PLAN & TERRACE FLOOR PLAN SHOWING THE PROPOSED EXTENSION TO THE EXISTING BUILDING OF ST. ANNE'S EDUCATIONAL SOCIETY IN OLD S.No. 90/1, RE.S.No. 90/7 OF PEERKAN KARANAI VILLAGE, SAIDAPET TK, CHENGLEPUT. Dt.

15/9/97  
SHEET No. 2

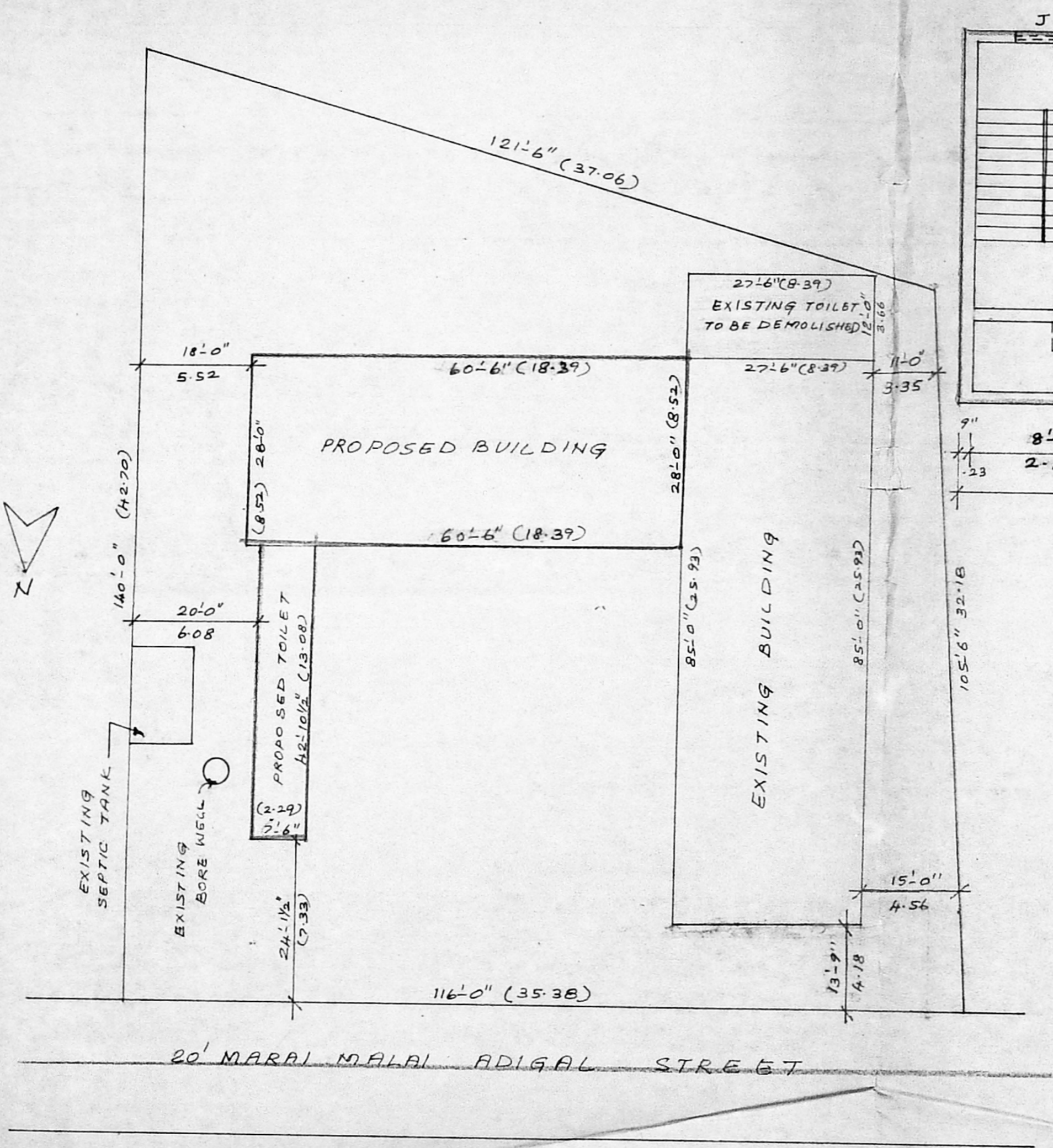

SITE PLAN  
SCALE: 1"=16'-0" (1:200)

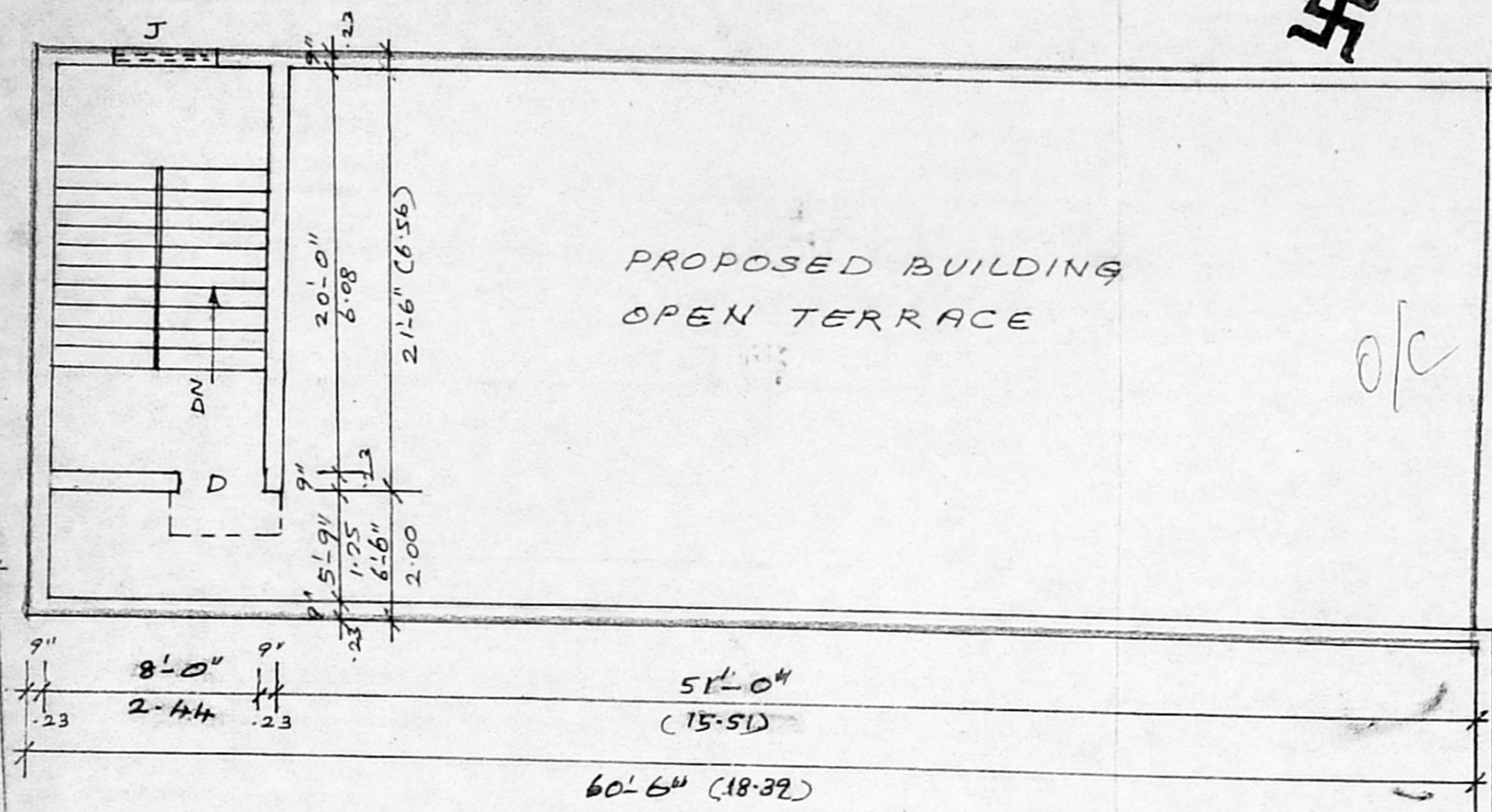

TERRACE FLOOR PLAN  
SCALE: 1"=8'-0" (1:100)

- LEGEND**
- EXISTING BUILDING
  - PROPOSED BUILDING
  - EXISTING ROAD
  - PLOT BOUNDARY
  - DEMOLITION

Planning Permit No. C/24915/109/P/13/97  
**APPROVED**  
SUBJECT TO THE CONDITIONS IN THIS OFFICE LETTER.  
No. C4/31388/96 Date -9-97  
FOR MEMBER SECRETARY  
CHENNAI METROPOLITAN DEVELOPMENT AUTHORITY  
CHENNAI-600 008.

15/9/97  
EXISTING BUILDING  
OPEN TERRACE

For ST. ANNE'S EDUCATIONAL TRUST  
OWNER  
Er. C.A. VASUDEVA RAO, D.C.E., AMIET  
Approved Valuer/Engineer for LIC, SBI, IOB, PNB, UBI, KVB, LVB and General Insurance Companies  
Licensed Surveyor for Madras Corporation Class - I (No. 221)  
Tambaram, Pallavaram & Alandur  
Off: No. 16 & 17, 1st Floor  
New Municipal Complex,  
Shanmugam Road, Tambaram, Madras-45  
Phone: Off: 2366957; Res: 2369217  
ENGINEER SURVEYOR

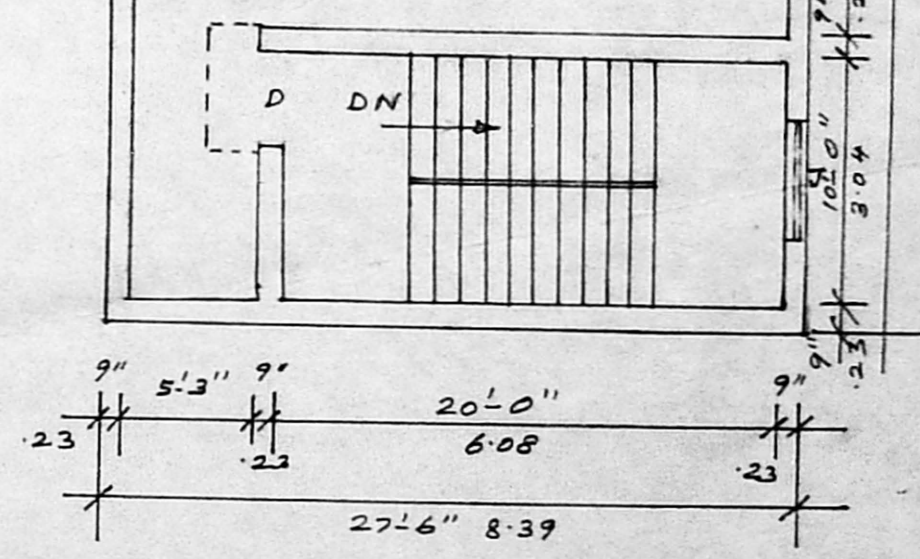

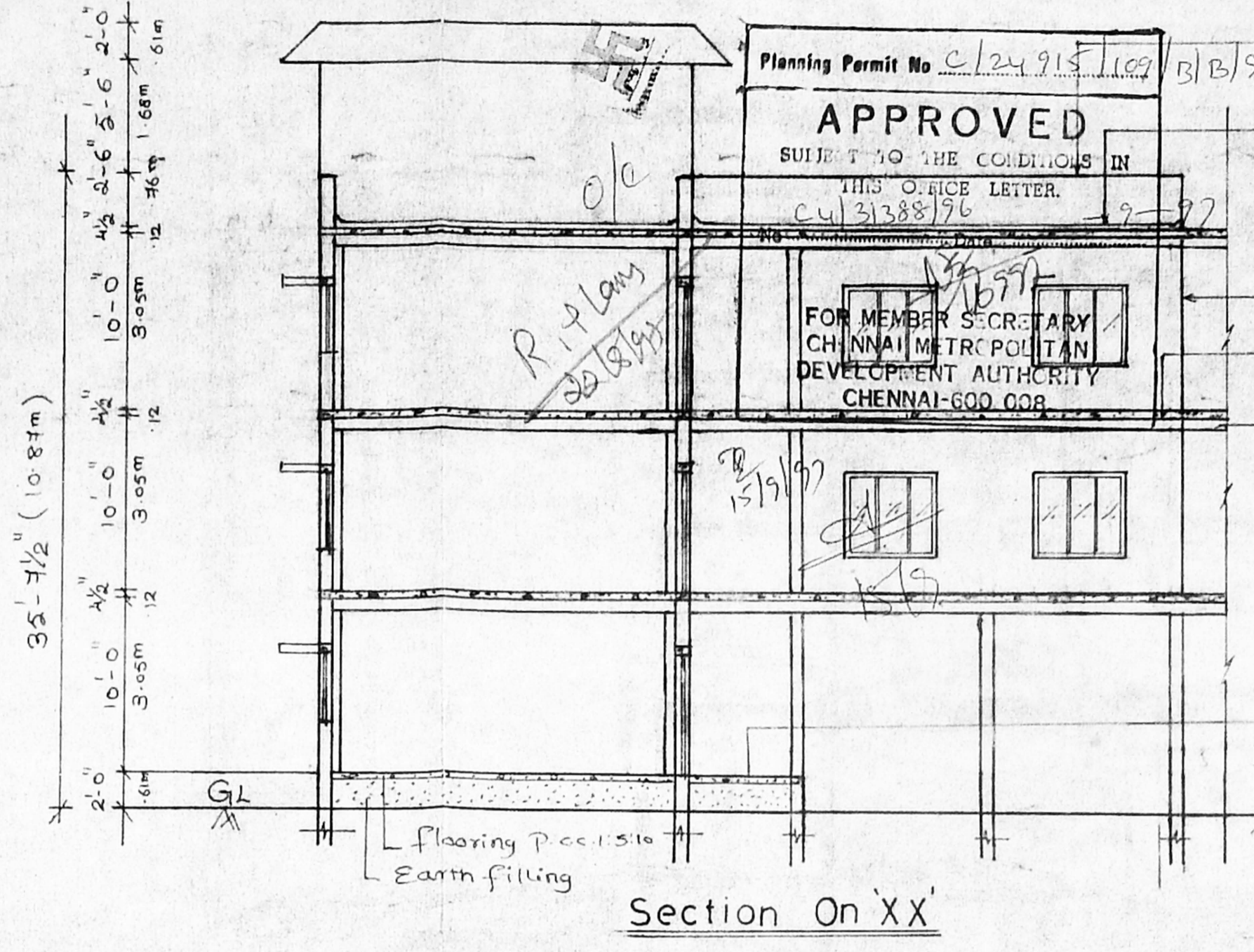
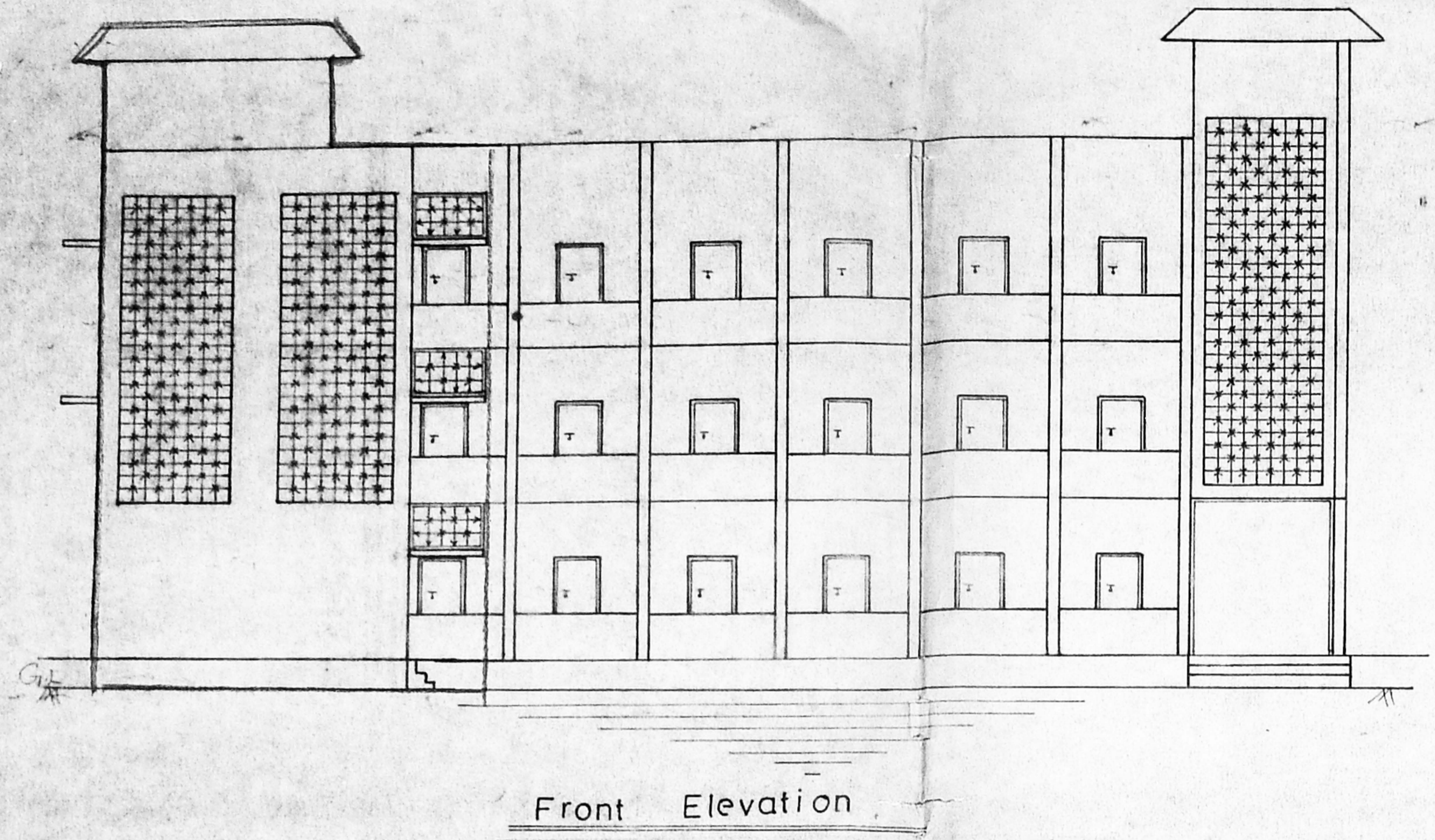

Planning Permit No. C/24/915/109/B/15/97  
**APPROVED**  
 SUIT TO THE CONDITIONS IN THIS OFFICE LETTER. C/13388/96  
 FOR MEMBER SECRETARY CHENNAI METROPOLITAN DEVELOPMENT AUTHORITY CHENNAI-600 008

Parapet wall of thick  
 Weathering course in B.J.L.C with one course of flat tiles set in cm 1:3  
 Brick work in cm 1:6  
 R.C.C. roof slab in 1:2:4 mix  
 Roof beam in R.C.C. 1:2:4 of size 9"x12"  
 floor finishing

GL  
 Earth filling

Key Plan

TO N.H. NO. 45

Srinivasa Nagar Post (15/97)  
 Plan Showing The Proposed Extension Of St. Anne's Educational Society In Old S.No:90/1, Re S.No:90/7 Of V.No:169 Peerankaranai Village, SaidaPet Taluk, Chengai, M.G.R District.

Reference:  
 D - DOOR - 4'-0" x 7'-0" - 1.22m x 2.14m  
 W - WINDOW - 4'-0" x 3'-0" - 1.22 x 0.93m  
 J - JOLLY - 2'-0" x 2'-0" - 0.61 x 0.61m  
 J - JOLLY - 1'-0" x 2'-6" - 0.30 x 0.76m

Area Details	EXG PLINTH AREA	PRO PLINTH AREA
GROUND FLOOR	2338 sq.ft (217m <sup>2</sup> )	1694 sq.ft (157.4m <sup>2</sup> )
FIRST FLOOR	2938 sq.ft (272m <sup>2</sup> )	1694 sq.ft (157.4m <sup>2</sup> )
SECOND FLOOR	2338 sq.ft (217m <sup>2</sup> )	1694 sq.ft (157.4m <sup>2</sup> )
TOILET AREA	322 (30m <sup>2</sup> )	

Plot Area : 1300 sqm  
 F.O.I.C.91 Plot Coverage 32%

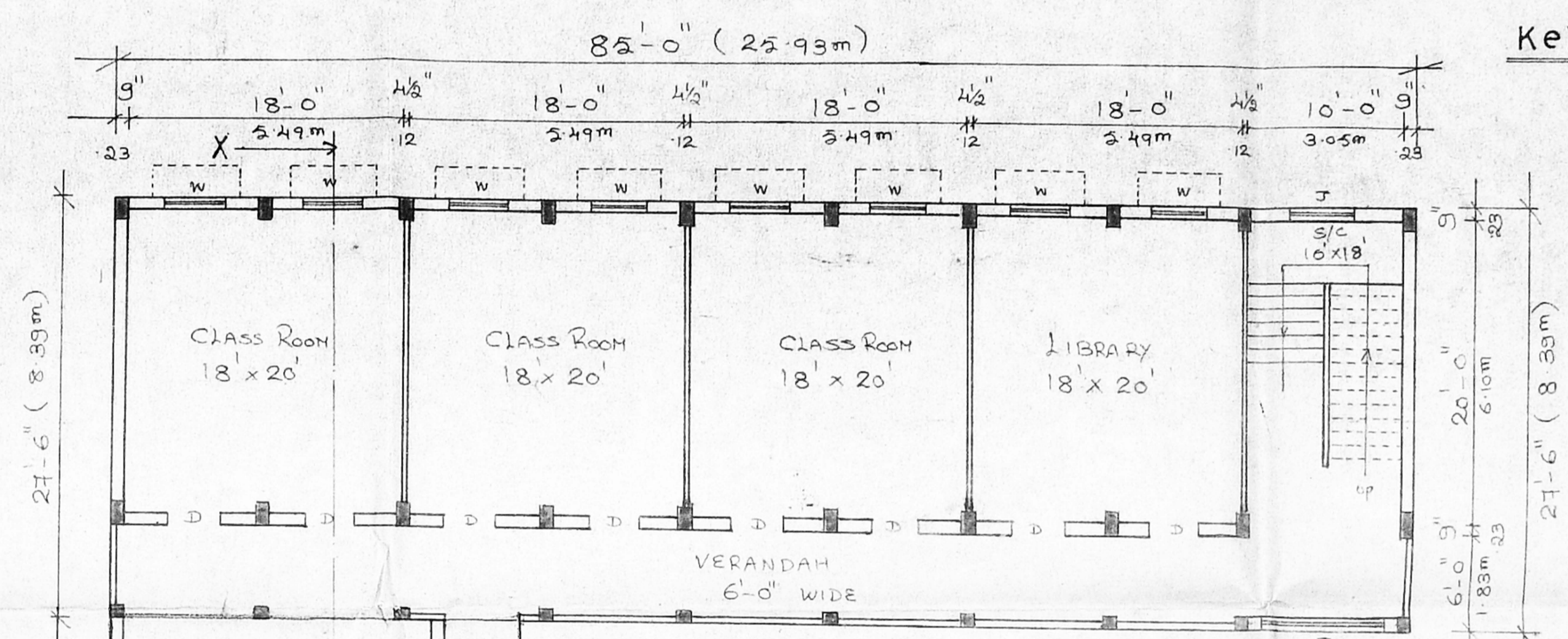
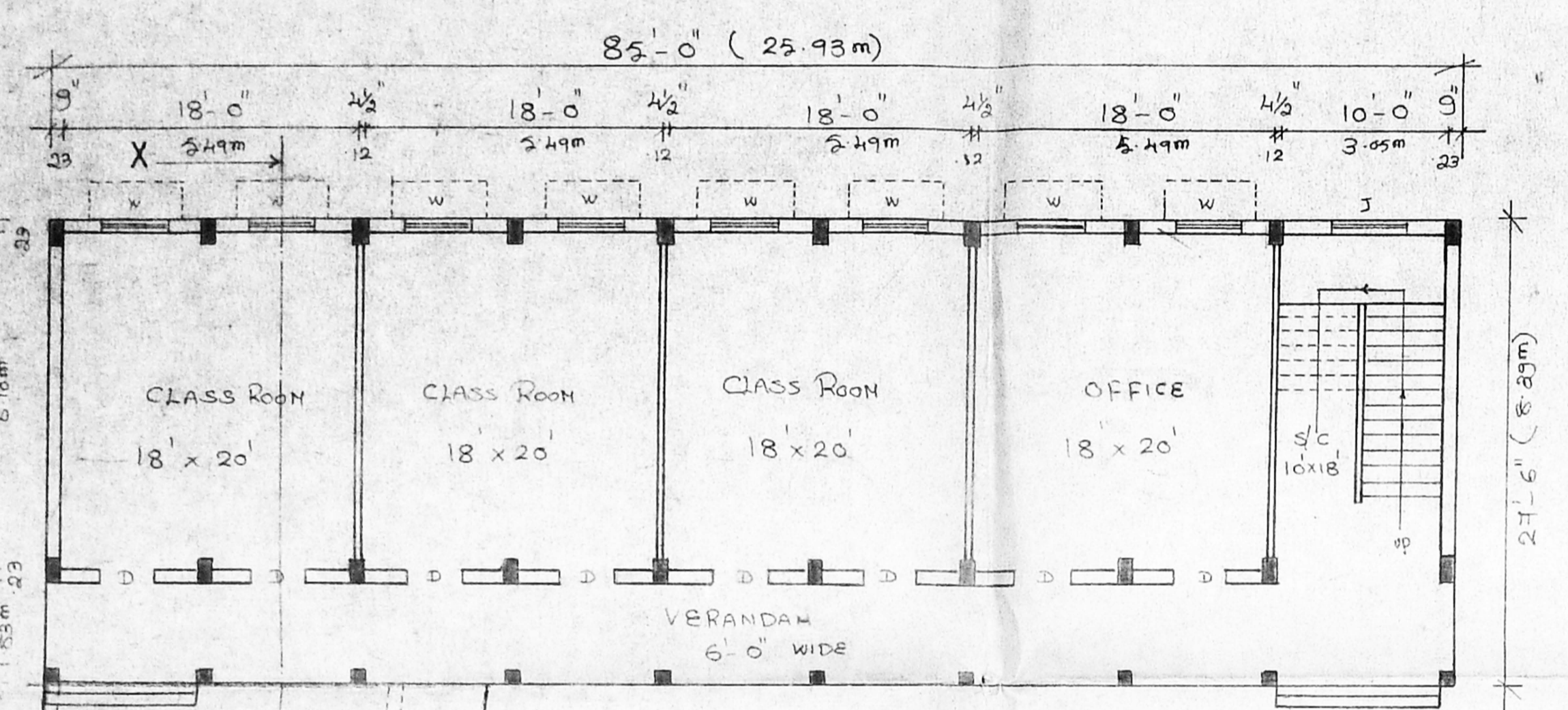

Note:  
 THE PREVIOUS PLAN APPROVED FOR MEMBER SECRETARY M.N.D.A. & EXECUTIVE OFFICER PEERKANKARANAI TOWN PANCHAYAT IN P.P.No: 9/PP/113 A/5/92. OFFICE LETTER NO: C/16154/92 dtd. 16-10-92. T.D. DIS NO: 147/92. S.No: 35/92-93 dtd. 28-1-93

Scale 0'-1" = 8'-0"

Drg No: 65/9/96

Colour Index

EXG. ROAD SHOWN THUS	
BOUNDARY LINE SHOWN THUS	
PRO. WORK SHOWN THUS	
EXG. WORK SHOWN THUS	
DRAINAGE LINE SHOWN THUS	
DEMOLITION WORK SHOWN THUS	

Rao Engineering Consultancy Services  
 No. 16 & 17 First Floor New Municipal Complex Shanmugam Road, West Tambaram 40-45

For ST. ANNE'S EDUCATIONAL SOCIETY.  
 Dr. Salma General Secy.

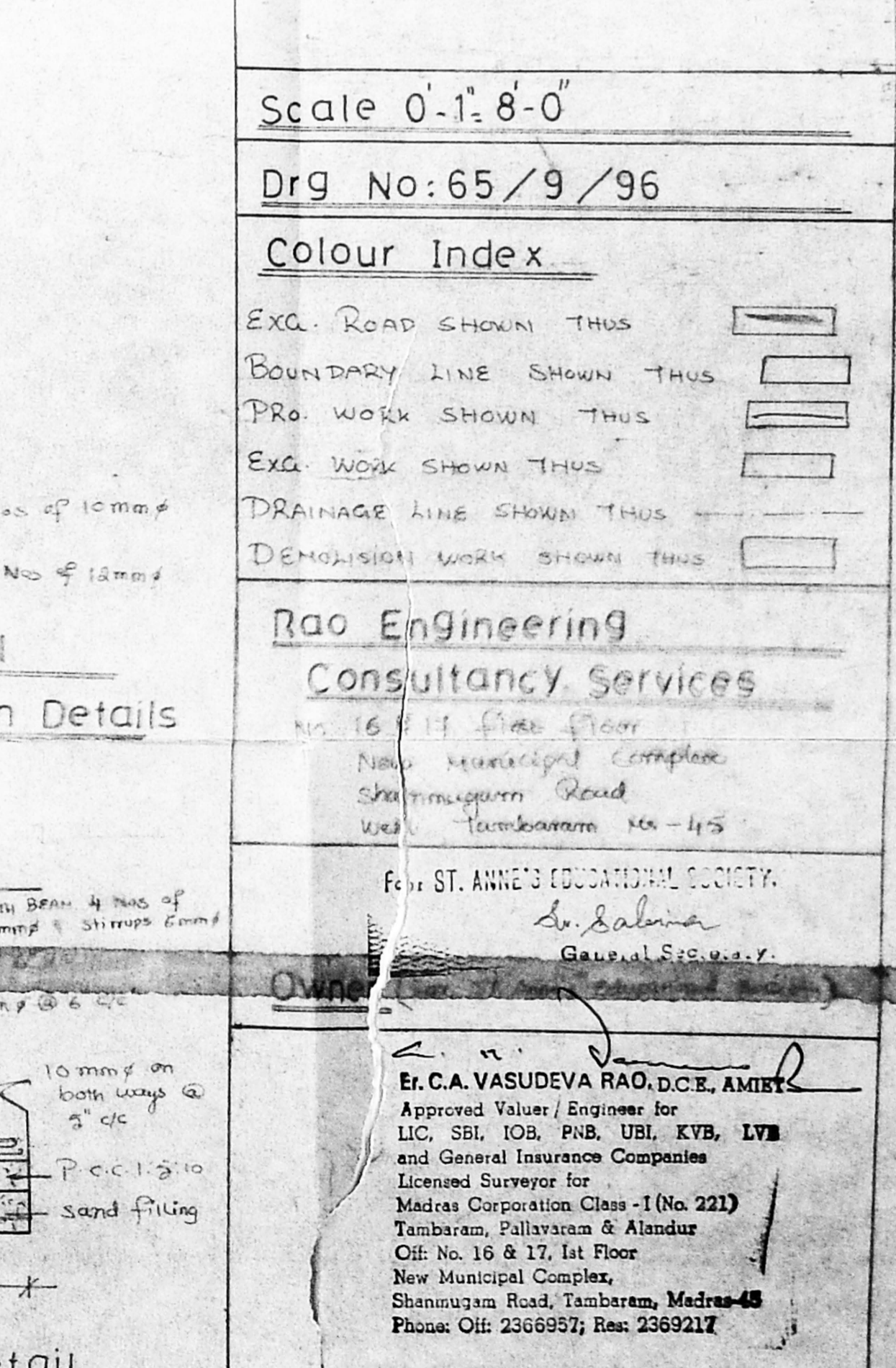
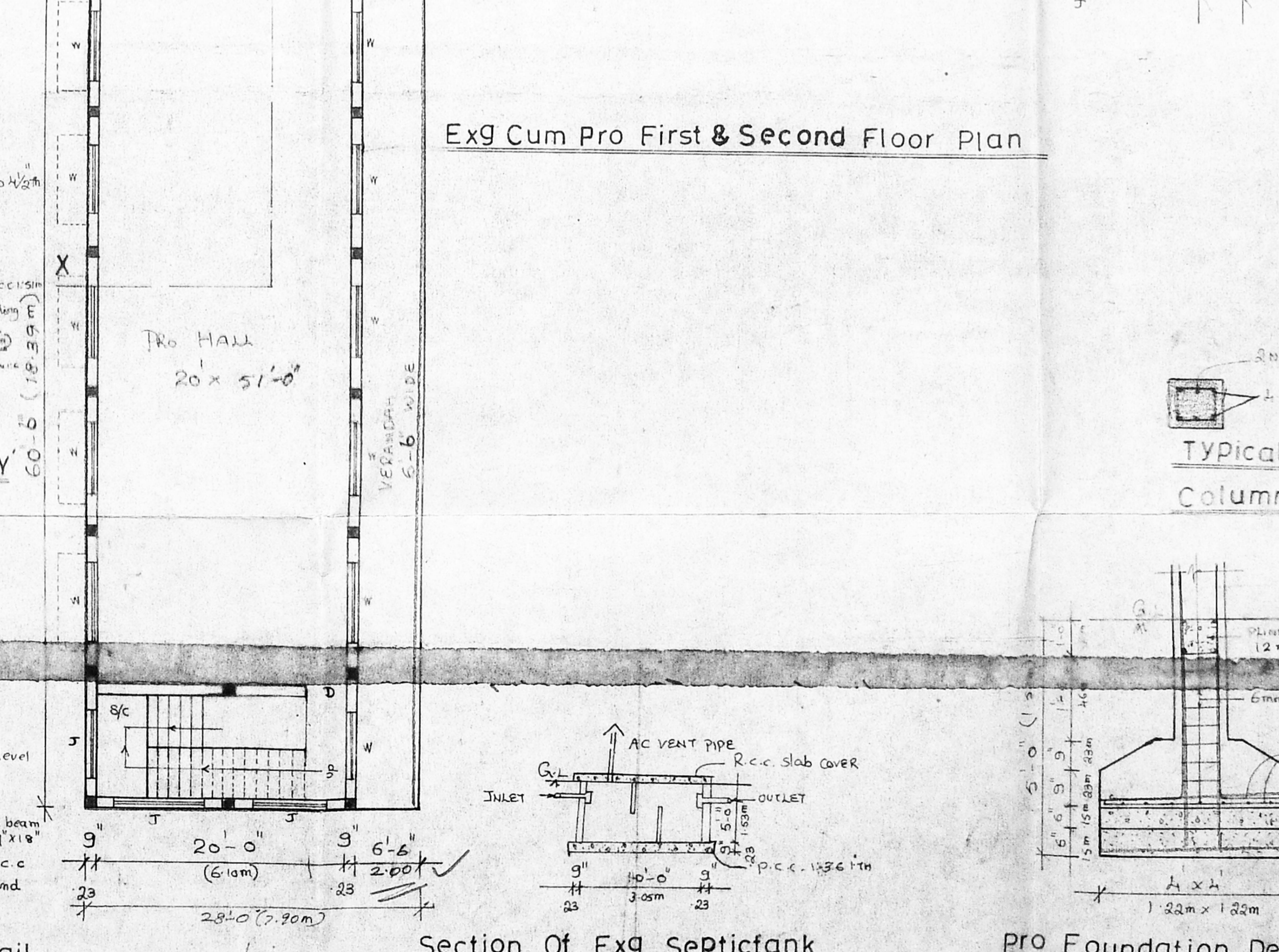
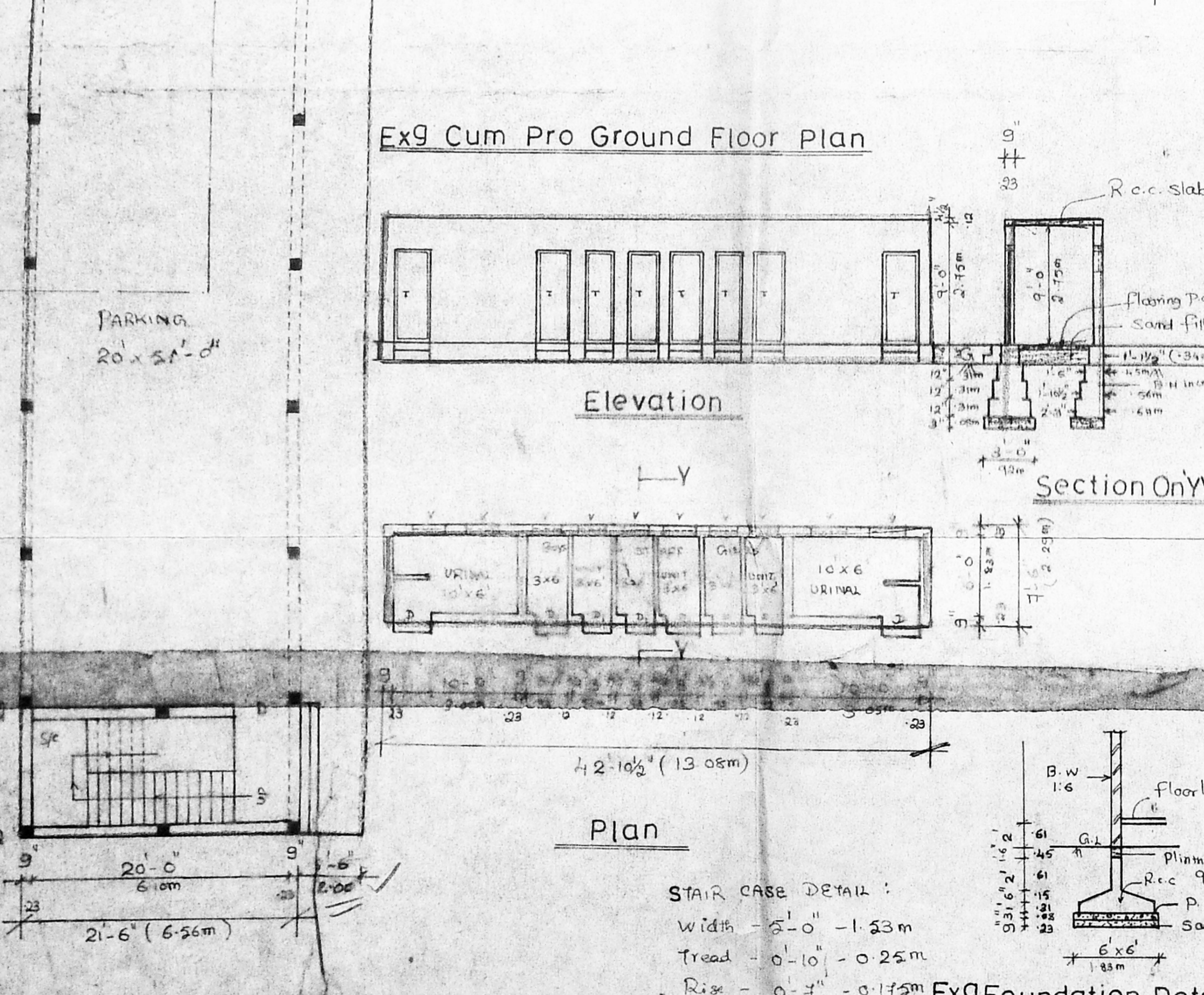

Dr. C.A. Vasudeva Rao, D.C.E., AMIE  
 Approved Valuer/Engineer for LIC, SBI, IOB, PNB, UBI, KVB, LVB and General Insurance Companies  
 Licensed Surveyor for Madras Corporation Class - I (No. 221) Tambaram, Pallavaram & Alandur  
 Off. No. 16 & 17, 1st Floor New Municipal Complex, Shanmugam Road, Tambaram, Madras-45  
 Phone: 043-2366957; Res: 2369217  
 Licensed Surveyor